

Contractor/owner: Prior to construction, please contact the Village or City where you are performing work.



1135 South Lake Street • Montgomery, Illinois 60538  
Engineering Inquiries (630) 301-6882  
Inspections (630) 301-6811 • FAX (630) 897-6094

Permit # R - 1 \_\_\_ - \_\_\_ \_\_\_ \_\_\_

\_\_\_ Sewer Repair      \_\_\_ Sewer Abandonment  
\_\_\_ \* Sewer Lining      \_\_\_ Grease Interceptor  
(\_\_\_\_\_)

REPAIR LOCATION: \_\_\_\_\_ CITY: \_\_\_\_\_ REPAIR DATE: \_\_\_\_\_

RESIDENT'S NAME: \_\_\_\_\_ OWNER NAME: \_\_\_\_\_

BONDED CONTRACTOR: \_\_\_\_\_ CONTRACTOR PHONE: \_\_\_\_\_

DESCRIPTION: \_\_\_\_\_

**Required: Non-shear coupling, CA7 class 1A stone, SDR 26 D-3034 pipe (If within 10' of water service, D-2241 pipe – no glue-type fittings)**  
**\*Liners shall be cured in place pipe (C.I.P.P.) using inversion method, steam or hot water cure only. DVD required before permit and after.**

For the purpose of procuring said permit the undersigned does hereby represent, covenant and agree to and with the Fox Metro Water Reclamation District (District) as follows:

That all work to be done pursuant to the permit herein applied for, and shall be in strict conformity with all ordinances and regulations of the District and any other municipality within the corporate limits of which said work is done, with the description of the work herein contained and the plans and specifications, if any work hereunto attached. A License and Permit Bond in the sum of \$25,000 issued by an acceptable insurance company is required.

That the applicant shall restore all sewers, appurtenances, streets, alleys, sidewalks, pavements and / or structures disturbed by the work to as good of condition as the same existed at the time of commencement of said work and in accordance with any specifications and/or easement provision(s) of the Fox Metro Water Reclamation District. In case of any subsidence or settling of or other damage to any sewer, appurtenance, street, alley, sidewalk, pavement, or other structure caused by said work and/or occurring after its completion, applicant agrees, on demand of the District, forthwith at his sole expense is to make such repairs as are necessary to restore the same to the condition existing at the time of commencement of the work.

That applicant shall indemnify and save harmless the District from any and all loss, cost, damage, and expense which may come to the District by reason of or in any manner growing out of or connected with said work, including any and all liability for and on account of any accident or accidents, injury, death, damage or damages caused or in any manner arising from or growing out of or connected with said work: provided however, that the liability, if any of the applicant to the District shall not be limited to the District for any and all loss, cost, damage, and/or expense of every kind and character arising from, growing out of and/or connected with such work.

That in case of any suit, action or proceeding against the District for damages on or account of any liability or claim arising from, growing out of or in any way growing out of or in any way connected with said work, applicant shall, on demand of the District, enter his or its appearance therein, defend the same and pay all the costs, attorney's fees, solicitor's fees and expense thereof and the amount of any and all final judgments, decrees, and / or awards against the District entered or made therein.

Show:

- \* Existing service
- \* Area of repair
- \* Cleanouts (new or existing)
- \* Driveway/sidewalk
- \* Grease trap
- \* Trees/bushes

Sketch Area

Street  
Right of way/Property line

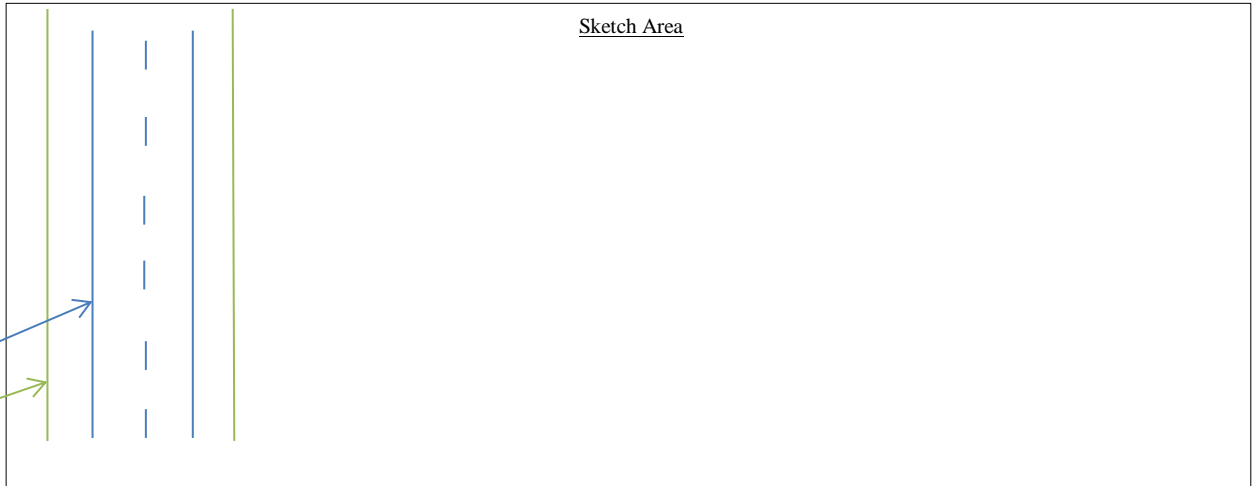

**It is agreed and understood that this work must inspected by Fox Metro Water Reclamation District prior to backfill. Applicant agrees to notify the District at least twenty-four hours prior to the desired inspection date and time. Owner may only perform work on their property. Work in the public right of way must be performed by contractor that is bonded with the District.**

Applicant Signature \_\_\_\_\_

Permit Issued this \_\_\_\_\_ day of \_\_\_\_\_, 20 \_\_\_\_\_

Engineering Dept. \_\_\_\_\_

All work must be performed in strict compliance with O.S.H.A. safety regulations.